

North Facade

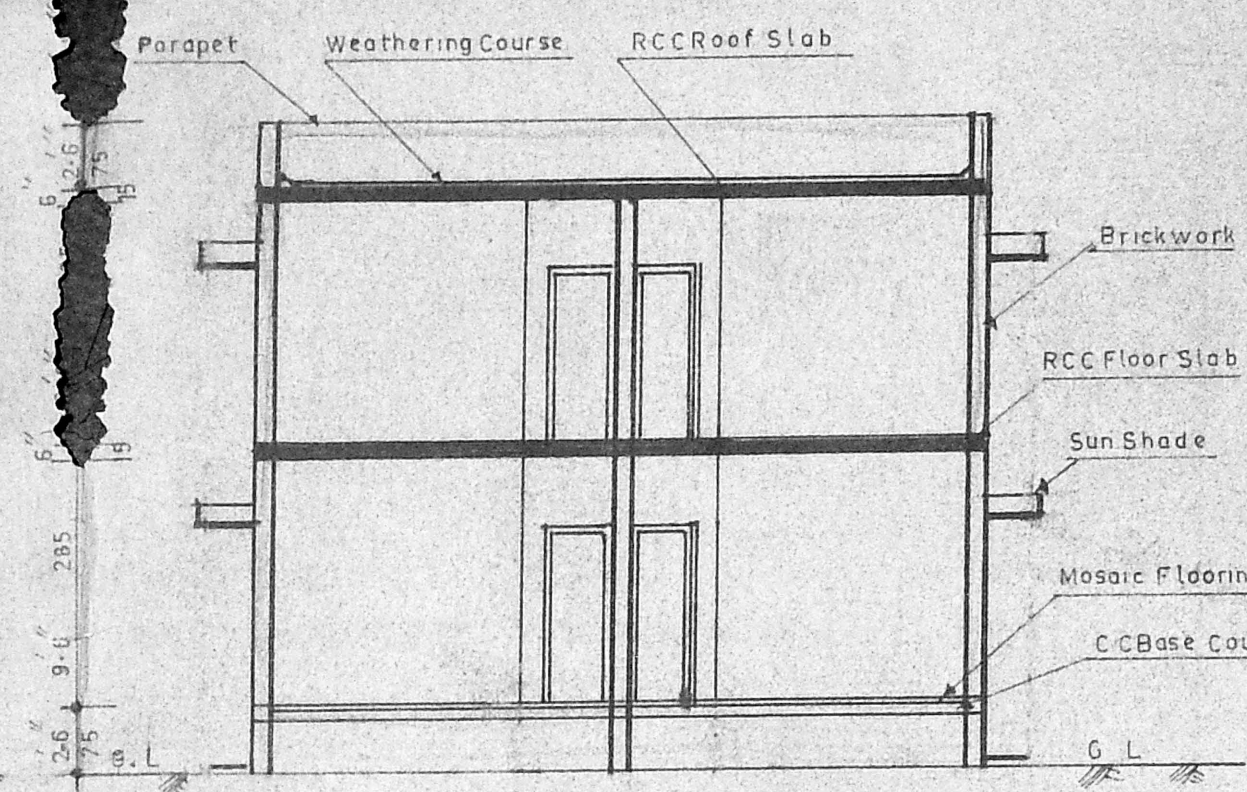

Section Of XX

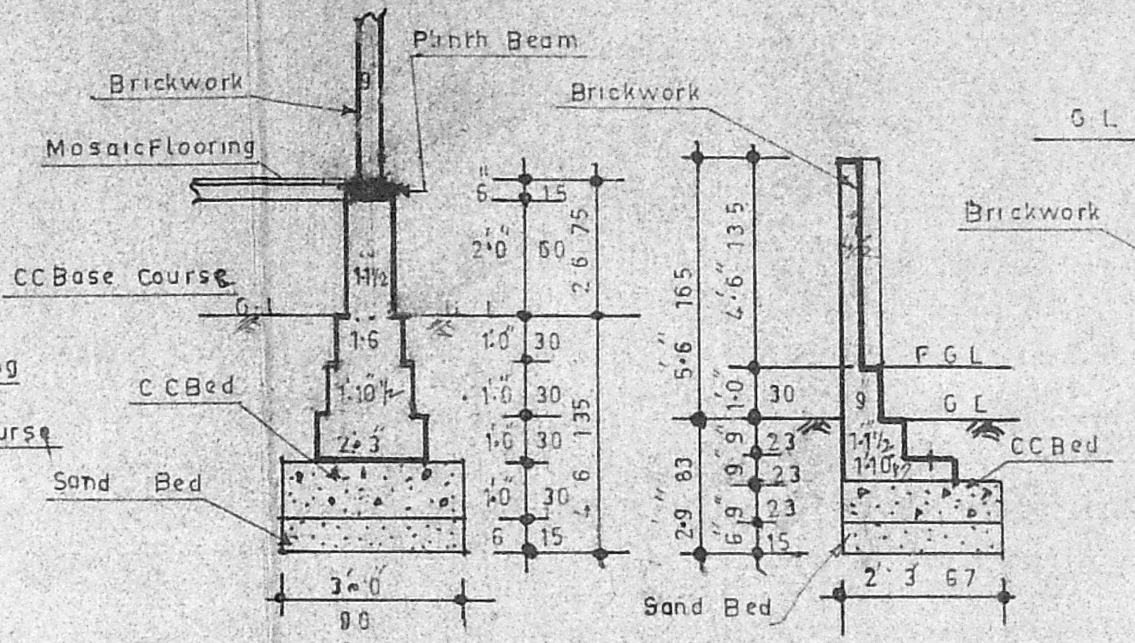

Section Of Foundation

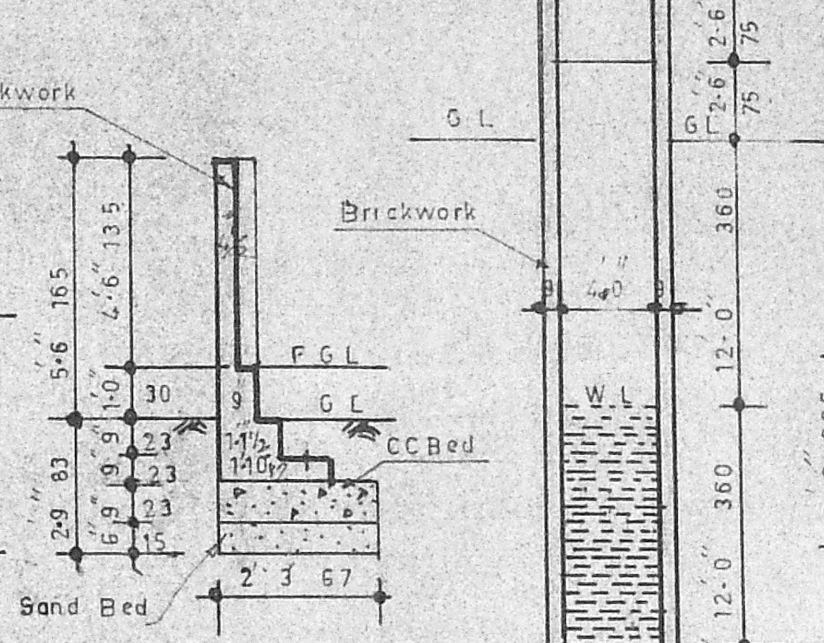

Section Of Compound Wall

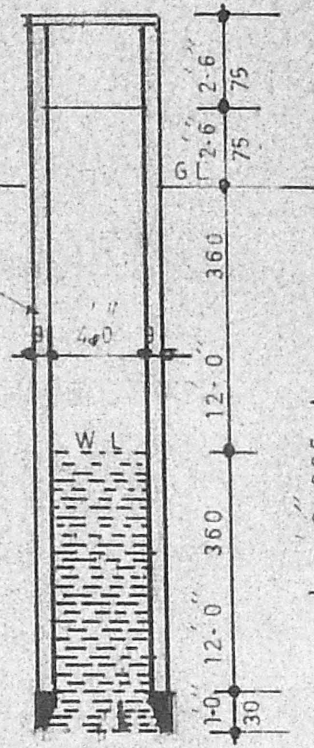

Section Of Well

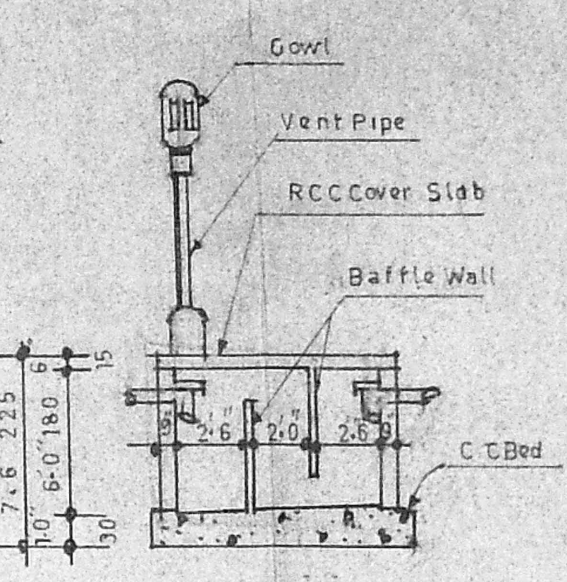

Section Of Septic Tank

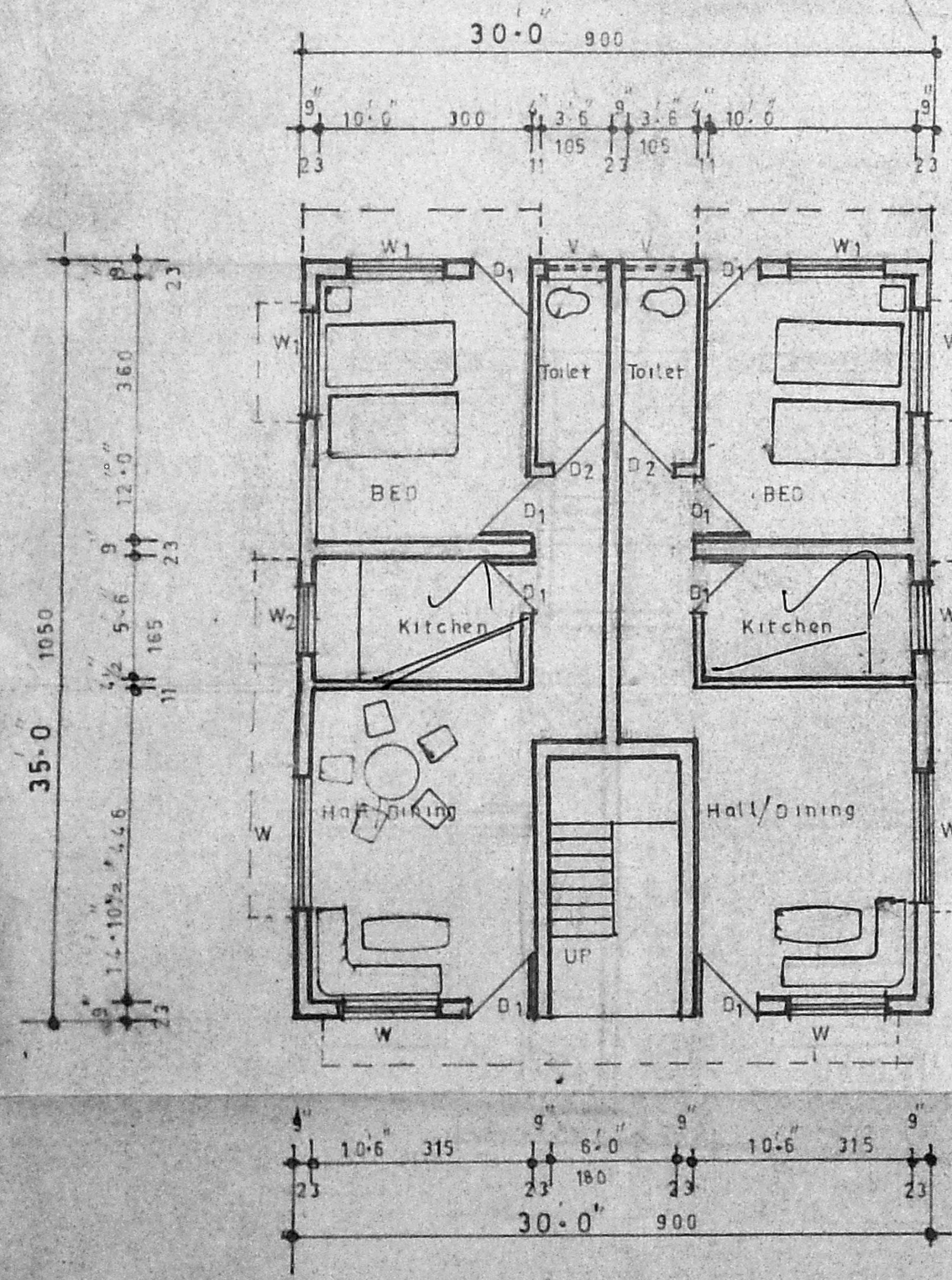

Plan Of Ground Floor

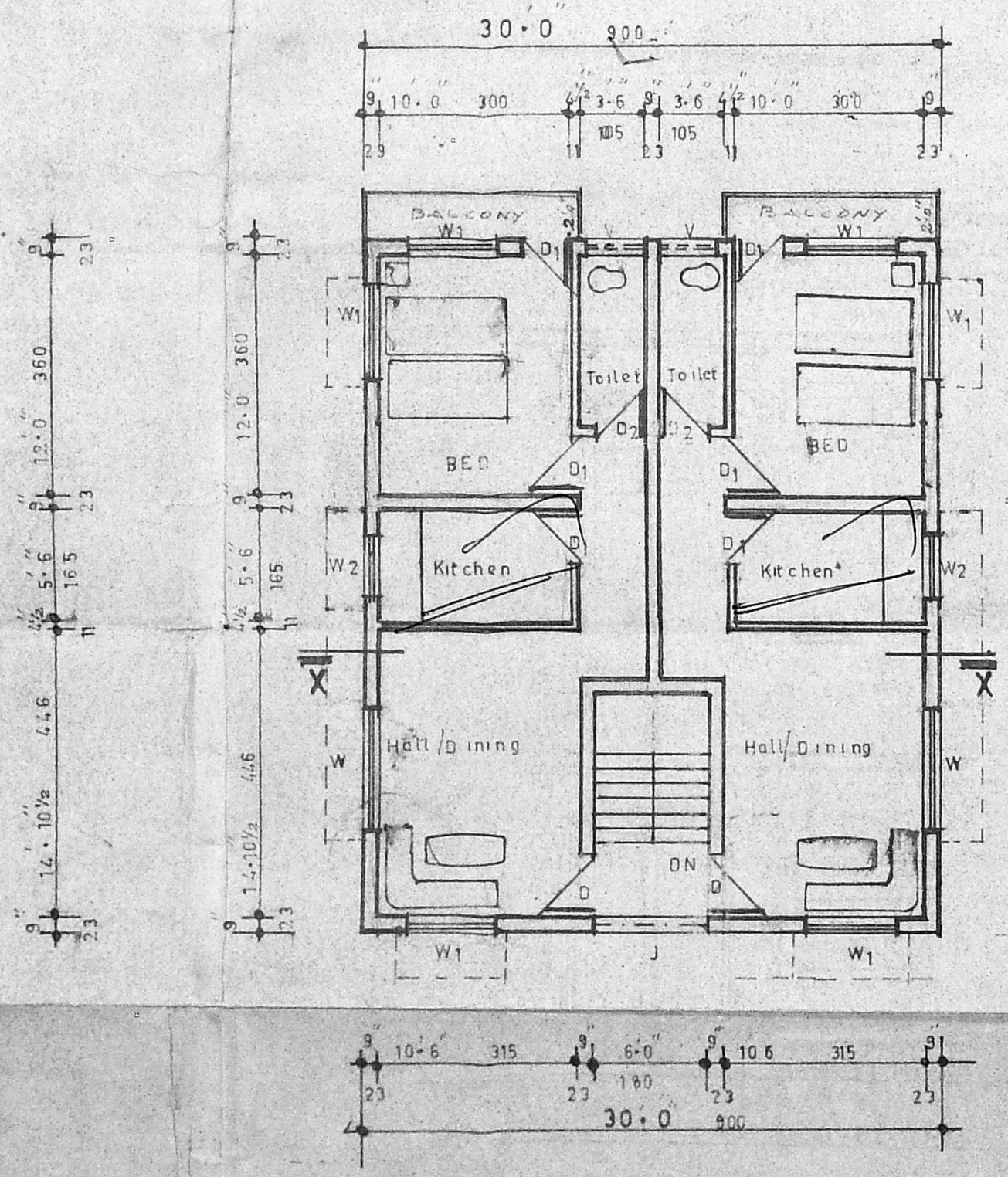

Plan Of First Floor

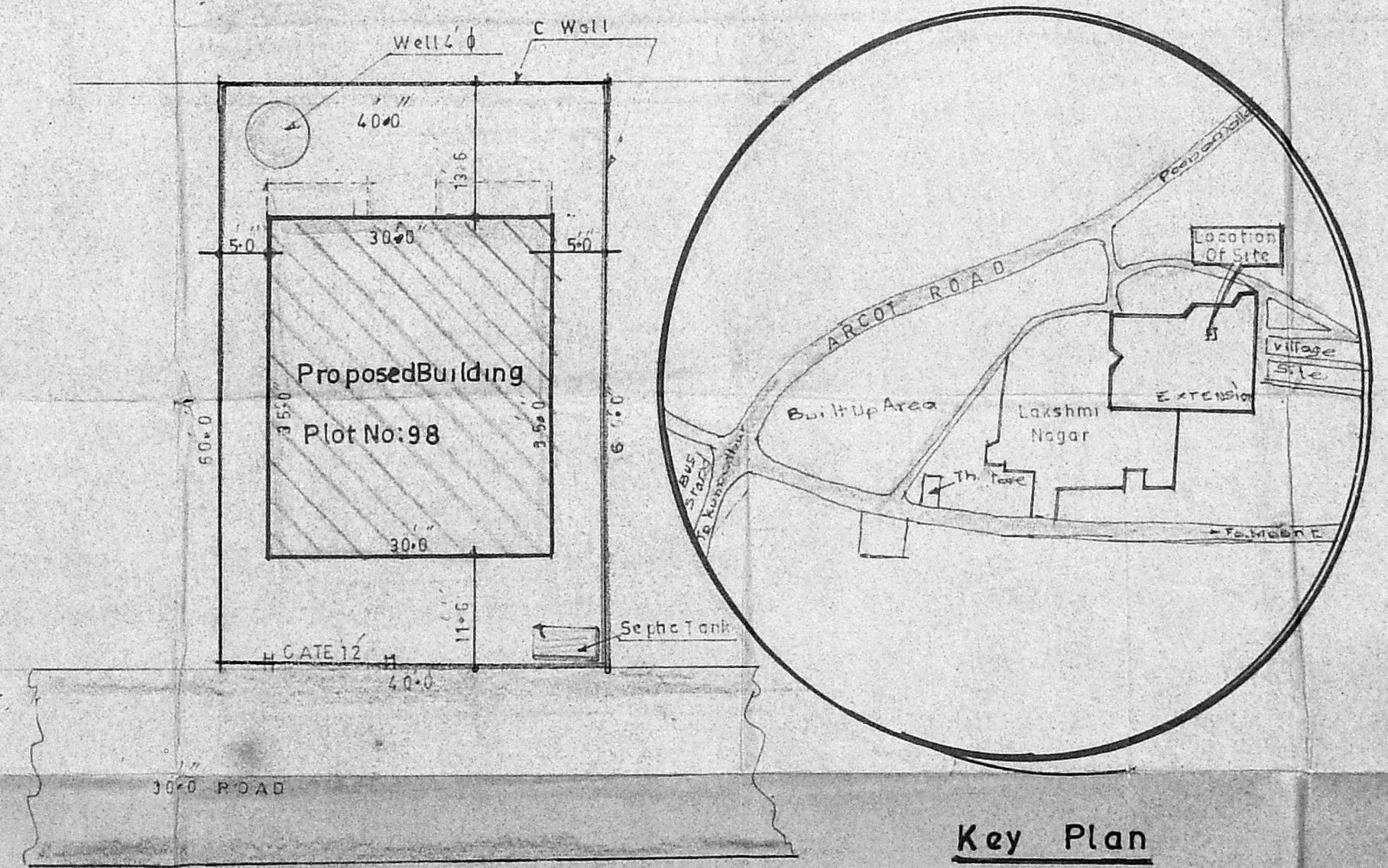

Key Plan

Details Of Joinery

D	Door	3'-3" x 7'-0"	100 x 210
D1	Door	3'-0" x 7'-0"	90 x 210
D2	Door	2'-6" x 7'-0"	75 x 210
W	Window	6'-0" x 4'-6"	180 x 135
W1	Window	4'-6" x 4'-6"	135 x 135
W2	Window	3'-0" x 4'-6"	90 x 135
V	Ventilator	3'-6" x 2'-0"	30 x 60

MMDA (B)/PP NO. 1
C.No. B/754/90
ASST. In Charge M.E. Colour
Area of the Site 2400 sq. ft. 223
Area of the Proposed Part I 1050 sq. ft. 975
Ground Part II 2111 sq. ft. 1975
Area of the Proposed First Floor 1050 sq. ft. 975
ROAD A.P. DP

Planning Permit No B/10229/15/190
APPROVED
WATER TANK CAPACITY
SUBJECT TO THE CONDITIONS
No. B/754/90 Date 3-25-90
FOR MEMBER SECRETARY
MADRAS METROPOLITAN
DEVELOPMENT AUTHORITY
MADRAS 600 002

Scale: 1" = 8'-0" (1:100)

Plan Showing The Proposed Building In Plot No: 98
S.No:145/2 Lakshmi Nagar
Extension Porur Village
Sardapet Taluk, Chinglepet-District, Division No:

Applicant

V. BALASUBRAMANI, B. Arch., M. C. A., ARCHITECT
Licenced Surveyor Regd. No: R, A, 161
CORPORATION OF MADRAS
No. 3, Paper Mills Road, First Floor,
NEAR PERAMBUR CHURCH, MADRAS-11,